

This drawing is issued for the sole and exclusive use of the named recipient. Distribution to any third party is on the strict understanding that no liability is accepted by Pick Everard for any discrepancies, errors or omissions that may be present, and no guarantee is offered as to the accuracy of information shown

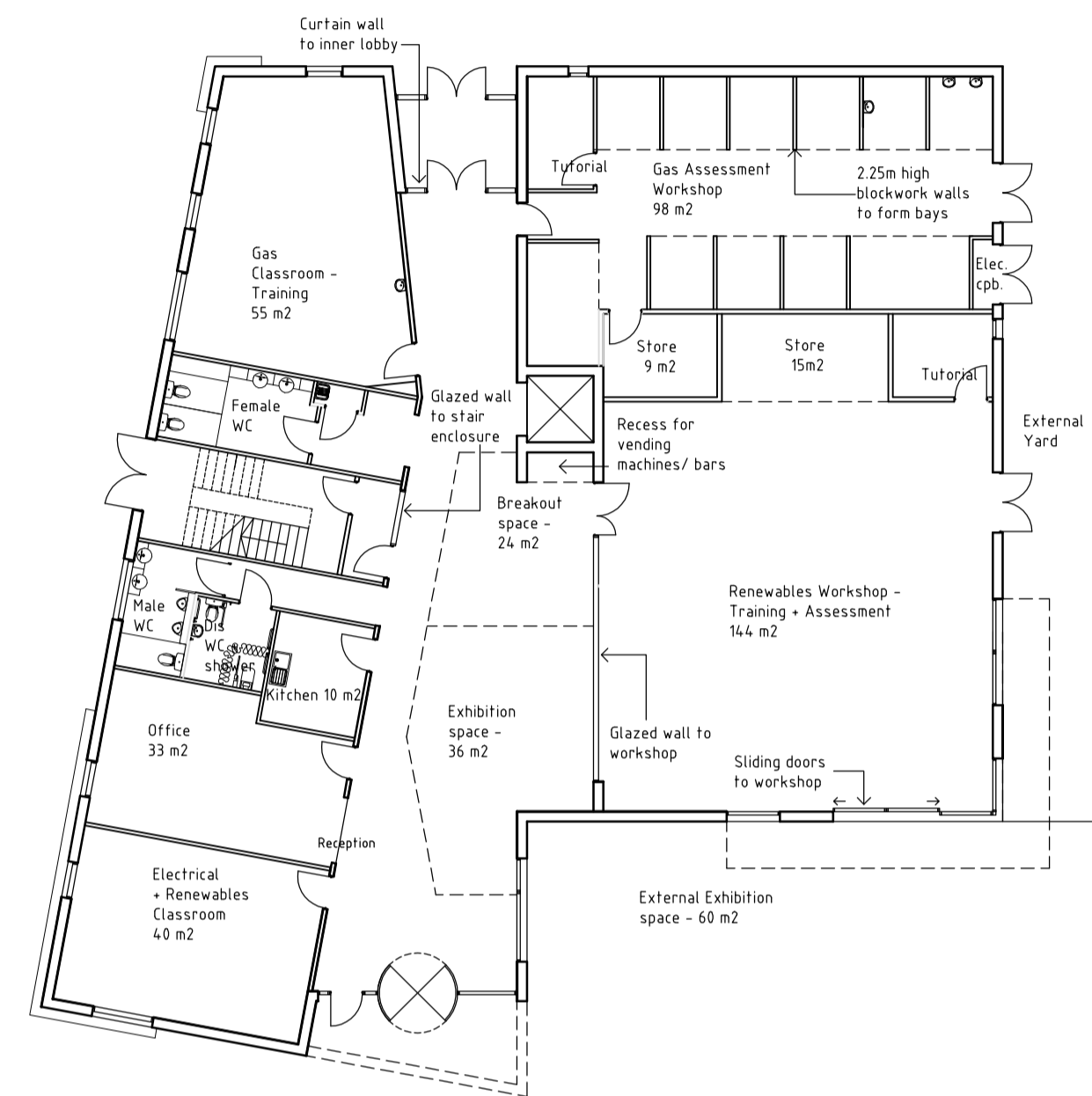

GROUND FLOOR PLAN
Internal floor area:
633 m2

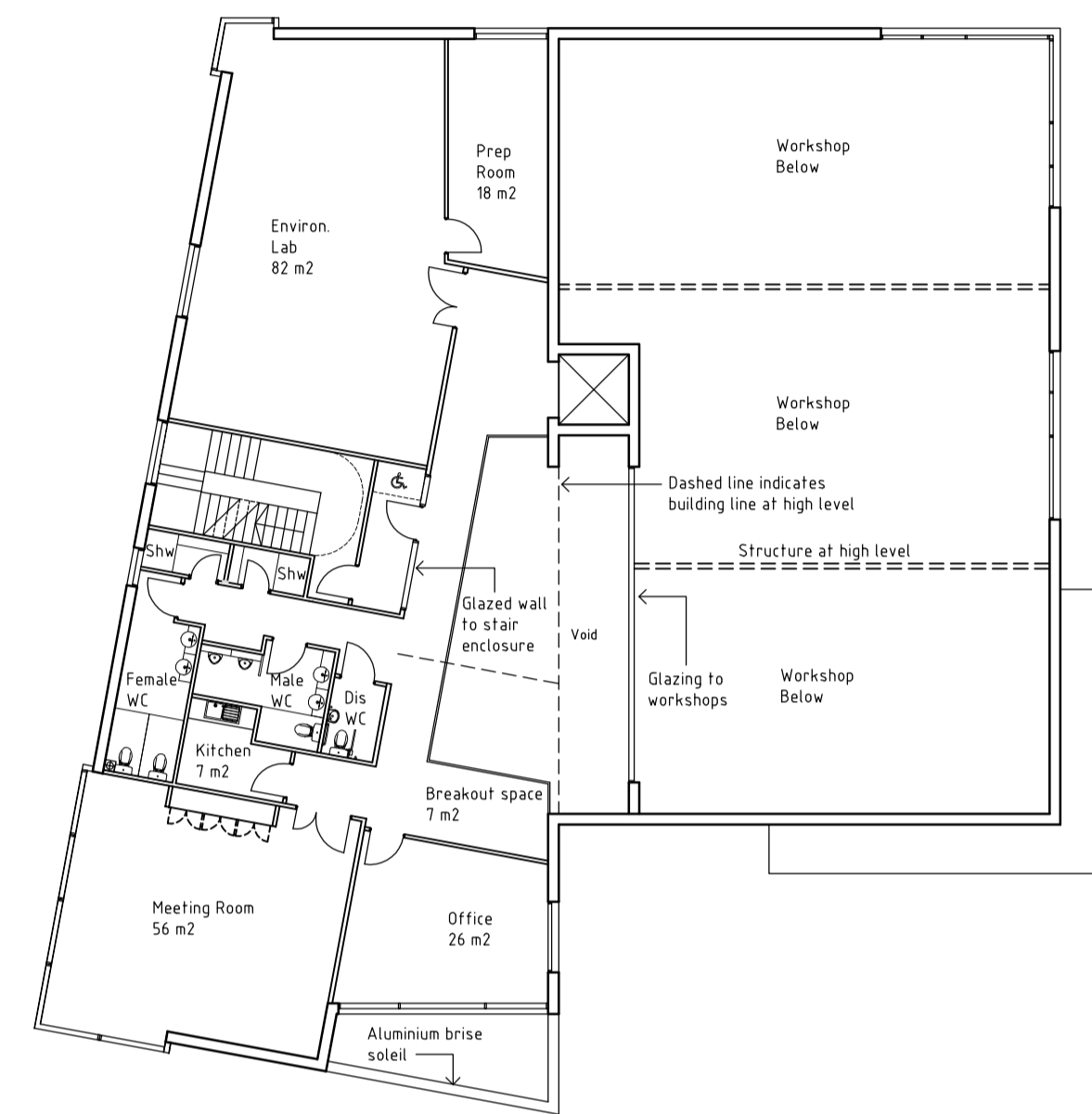

FIRST FLOOR PLAN
Internal floor area:
300 m2

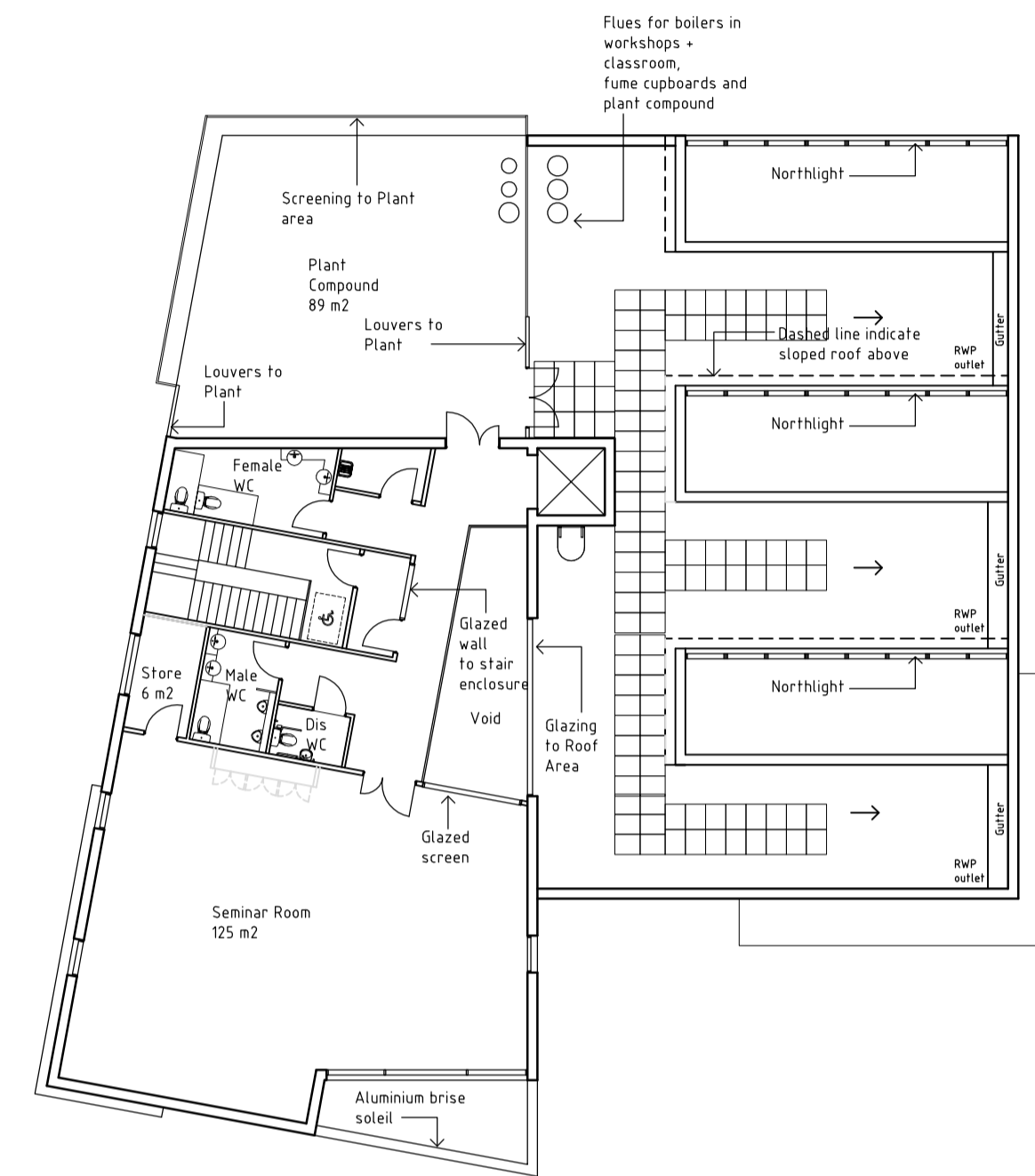

SECOND FLOOR PLAN
Internal floor area:
213 m2

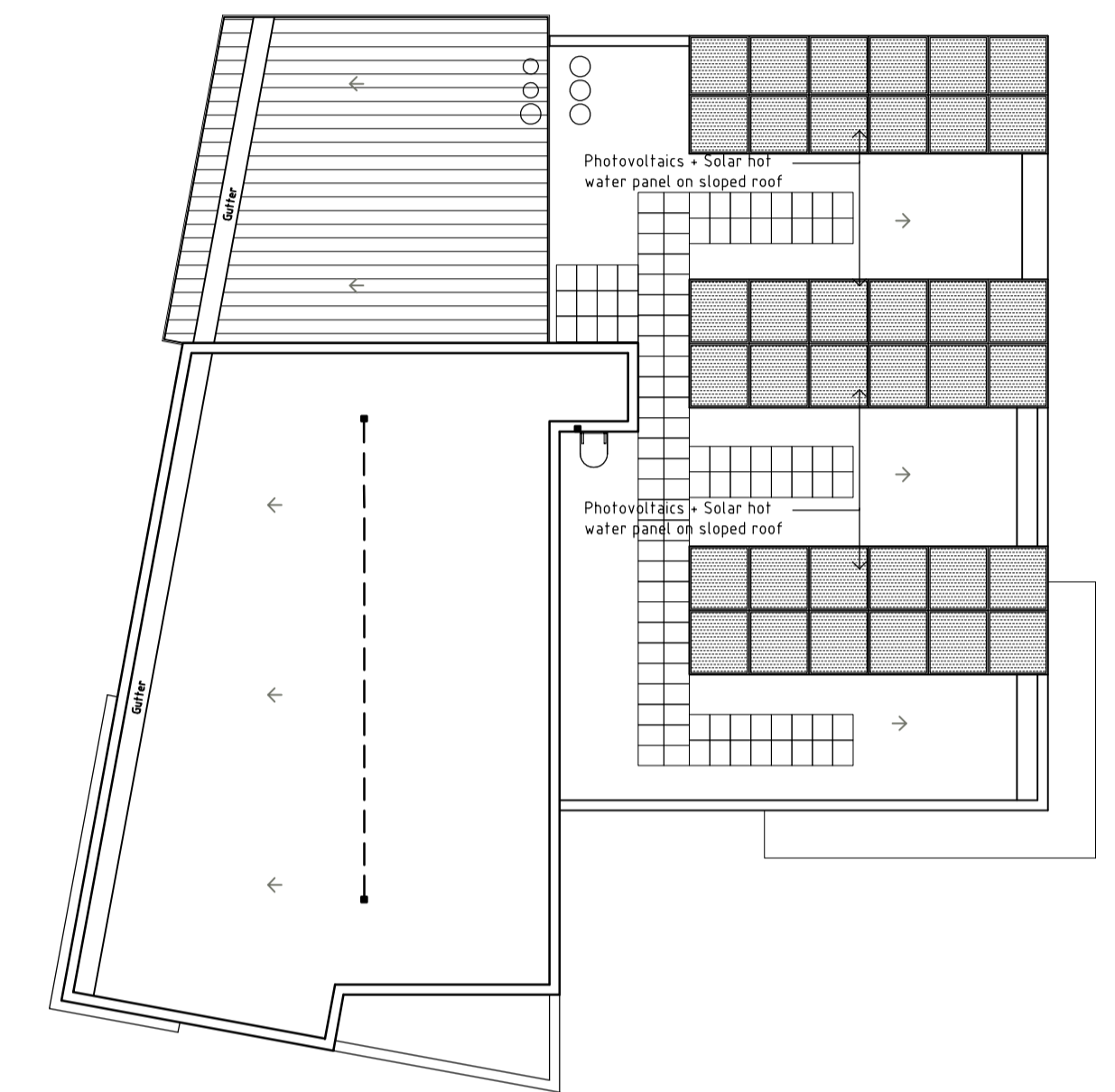

ROOF PLAN

Revisions	Date	Drawn	Chk'd
B Size of Gas Classroom increased, Size of Renewables + Elec. Classroom reduced, Staff office relocated, layout to WC amended, size of Renewables Workshop decreased, Breakout space created, elec. meter cupboard added (GF), wall line amended to Workshops (1F)	24.05.10	ELL	
A Layout from Drawing 100039/SK/105A-Amendments - (GF)-Elec workshop omitted, Renewables Workshop enlarged, Renewables + Elec. classroom combined, kitchen added, overall floor area reduced by 77m2, (1F)-Classrooms combined into one lab, prep room added, Kitchen added (2F)-Store added.	21.04.10	ELL	MWP

Client
CAMBRIDGE REGIONAL COLLEGE

Project
SMARTLIFE LOW CARBON

Architects
Consulting Engineers
Project Managers
Surveyors
PICK EVERARD
Halford House
Charles Street
Leicester
LE1 1HA
Phone 0116 223 4400
Fax 0116 223 4411/22/33
consultants@pickeverard.co.uk
www.pickeverard.co.uk

Drawing title Proposed Floor Plans	Status PRELIMINARY
	Scale - unless otherwise stated 1:200 at A1
Drawing Number 100039/A/105	Rev B